Im Dreispitz 32
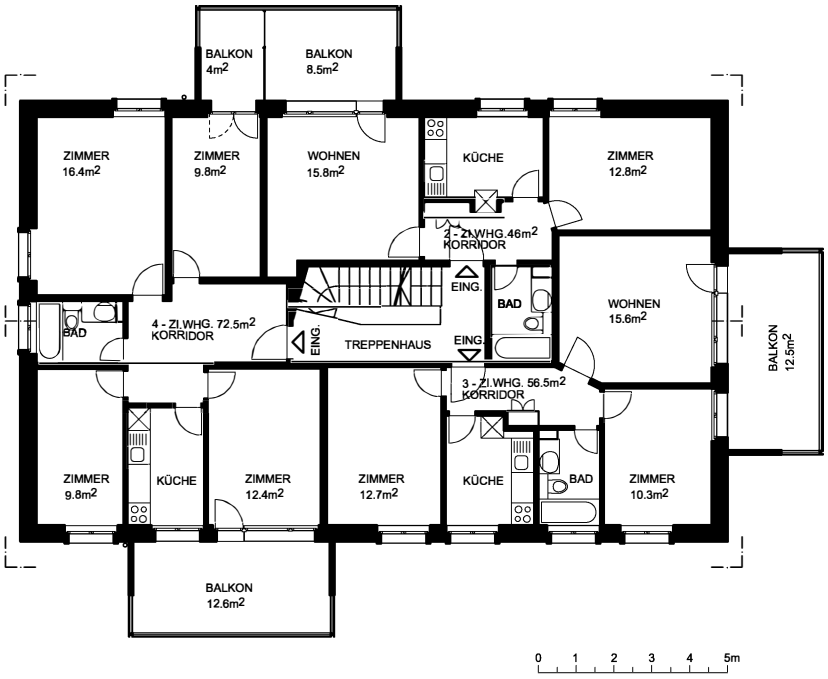
1. Obergeschoss
3. Obergeschoss